Itinerent Vendors Allowed By Zoning District

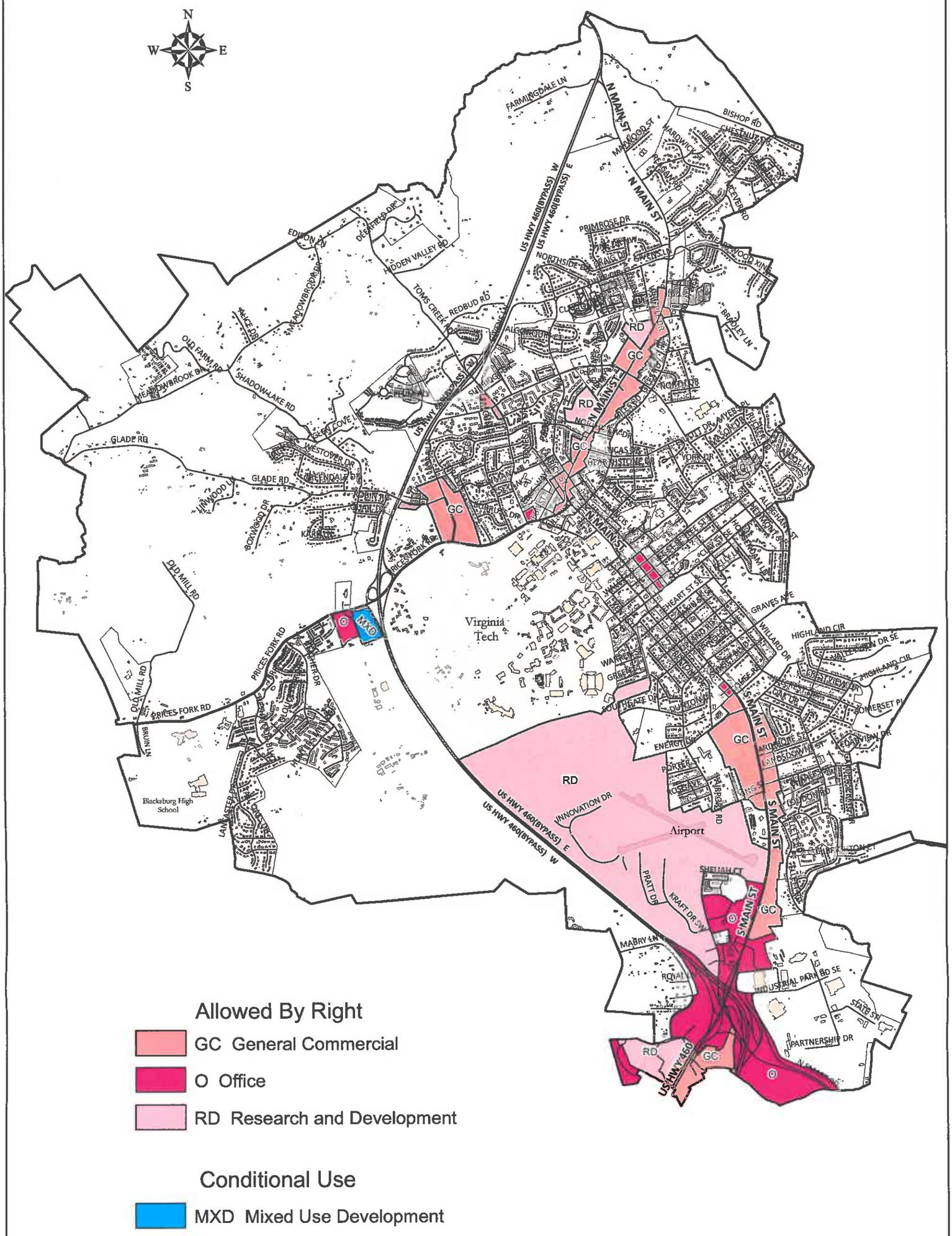

Blacksburg GIS services
July 13, 2015