Town of Blacksburg, Virginia

0 0.25 0.5 1 Miles

Revised March 2020

- Public Streets
- Private Streets
- Virginia Tech Streets
- Virginia Tech Campus

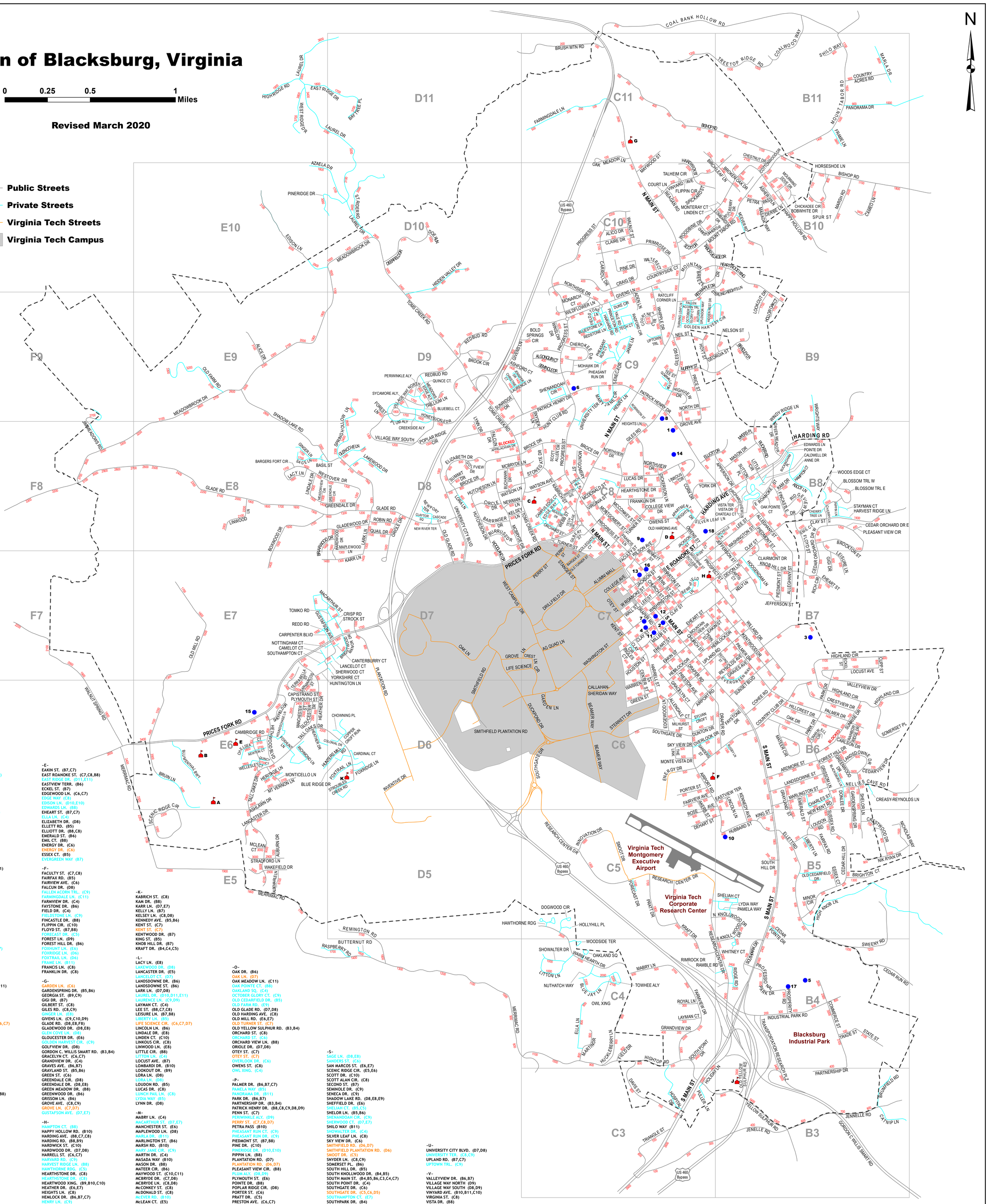

-A-
ADEN LN. (C9)
AG QUAD LN. (C7)
AIRPORT RD. (B5,B6,C6)
AKERS ST. (C5,C6)
ALBEMARLE LN. (E5)
ALGONQUIN CT. (C9)
ALICE DR. (E9)
ALICO DR. (C10)
ALLEGHANY ST. (B7,B8)
ALLENDALE CT. (C6)
ALUMNI MALL (C7)
ANNE DR. (B8)
APPALACHIAN DR. (D8)
APPERSON DR. (B8)
APARTMENT HEIGHTS DR. (C8)
ARDMORE ST. (B6)
ARTIS CT. (B7)
ASCOT LN. (B8)
ASHER LN. (B10)
ASHFORD CT. (D9)
ASHLAWN DR. (E6)
AUBURN DR. (E5)
AUTUMN SPLENDOR WAY (C9)
AZALEA DR. (D10,E10)

-B-
BARGER ST. (C7)
BARGERS FORT CIR. (E8)
BARRINGER DR. (D8)
BASIL ST. (E8)
BAY TREE PL. (D11)
BEAMER WAY (C5,C6,C7)
BENNETT ST. (C7,C8)
BERRYFIELD LN. (C7)
BIRCH LEAF LN. (B10,C10,C11)
BISHOP RD. (B10,B11,C11)
BIXBY CT. (C7)
BLACKSBURG LN. (B6)
BLOSSOM TRL. E. (B8)
BLOSSOM TRL. W. (B8)
BLUE JAY LN. (C4)
BLUE RIDGE DR. (D6)
BLUEBELL CT. (D9)
BLUESTONE LN. (C9)
BLUMENTHAL BWY. (E6)
BOBWHITE DR. (B10)
BOLD SPRINGS CIR. (C9,D9)
BOXWOOD DR. (E7,E8)
BRADLEY LN. (B9)
BRIARWOOD DR. (D8,E7,E8)
BRIGHTON CT. (B5)
BRIGHTWOOD MANOR DR. (D7)
BROCE DR. (C8,D8)
BROCKTON ST. (B7,B8)
BROKEN OAK DR. (B10)
BROOK CIR. (D9)
BRUIN LN. (E6)
BRUIN LN. (E6)
BRUMFIELD RD. (B3)
BRUSH MOUNTAIN RD. (C11,D11)
BUCHANAN DR. (D8)
BUCKINGHAM PL. (B8)
BURRUSS DR. (D8)
BUTTERNUT RD. (D4)

-C-
CALDWELL DR. (B8)
CALLAHAN-SHERIDAN WAY (C6,C7)
CAMBRIDGE RD. (E6)
CAMELOT CT. (E7)
CAMEO LN. (B10)
CAMPUS EDGE CT. (C8)
CANTERBURY CT. (D7)
CAPISTRANO ST. (E6,E7)
CARDINAL CT. (D6)
CARLSON DR. (B6)
CARPENTER BLVD. (E7,D7)
CARROLL DR. (C9,C10)
CASCADE CT. (D8)
CATNIP LN. (B3)
CEDAR HILL DR. (B5)
CEDAR ORCHARD DR. E. (B8)
CEDAR ORCHARD DR. W. (B7,B8)
CEDAR POINTE DR. (B5)
CEDAR RUN RD. (B4,B5)
CEDARVIEW DR. (B6)
CENTER ST. (C6,C7)
CHARLES ST. (B6)
CHATEAU CT. (B8)
CHELSEA CT. (E6)
CHEROKEE DR. (C9)
CHERRY LN. (B8)
CHERRY TREE LN. (B8)
CHESTNUT DR. (B10,B11)
CHICKADEE CIR. (B10)
CHOWNING PL. (D6)
CHRISTINE CT. (D9)
CHRISTOPHER DR. (B10,C10)
CHURCH ST. (C7)
CIRCLE DR. (D8)
CLAIRE DR. (C10)
CLAIRMONT DR. (B7,B8)
CLAY CIR. (C7)
CLAY ST. (B7,B8,C7)
CLAYTOR SQ. (D8)
CLOVER VALLEY CIR. (C9)
COAL BANK HOLLOW RD. (B12,C11,C12)
COALWOOD WAY (B11,B12)
COHEE RD. (B6,B7)
COLLEGE AVE. (C7)
COLLEGE AVE. (C7)
COLLEGE VIEW DR. (C8)
COLLEGIATE CT. (C8)
COLONIAL DR. (D6,E6)
COMMERCE ST. (B4)
COPPER CROFT RUN (D6)
CORK DR. (C8)
COTTONWOOD DR. (B10,B11)
COUNTRY ACRES RD. (B11)
COUNTRY CLUB DR. (B6,C6)
COUNTRYSIDE CT. (C10)
COURT LN. (C10)
COURTNEY CIR. (C9)
CRAIG DR. (C10)
CRANWELL CIR. (B6)
CREASY-REYNOLDS LN. (B6)
CREEKSIDE ALY. (D9)
CREST LN. (C7)
CRESTVIEW DR. (B6)
CRESTWOOD DR. (B5)
CRISP RD. (D7,E7)
CUPP ST. (B7)

-D-
DAVIS ST. (C3,C4)
DEERFIELD DR. (D10)
DEHART ST. (B5,C5)
DERBE LN. (B10)
DEVON LN. (B7)
DICKERSON LN. (C8)
DOE RUN (D10)
DOGWOOD CIR. (C5)
DONLEE DR. (B6)
DRAPER RD. (B6,C6,C7)
DRILLFIELD DR. (C7)
DUCKPOND DR. (C6,D6,D7)
DUKE CIR. (C9)
DUNTON DR. (C6)

-E-
EAKIN ST. (B7,C7)
EAST ROANOKE ST. (C7,C8,B8)
EAST RIDGE DR. (D11,E11)
EASTVIEW TERR. (B6)
ECKEL ST. (B7)
EDGEWOOD LN. (C6,C7)
EDGE WAY (C8)
EDISON LN. (D10,E10)
EDWARDS LN. (B8)
EHEART ST. (B7,C7)
ELLA LN. (C4)
ELIZABETH DR. (D8)
ELLETT RD. (B5)
ELLIOTT DR. (B8,C8)
EMERALD ST. (B6)
EMIL CT. (B8)
ENERGY DR. (C6)
ENERGY DR. (C6)
ESSEX CT. (B5)
EVERGREEN WAY (B7)

-F-
FACULTY ST. (C7,C8)
FAIRFAX RD. (B5)
FAIRVIEW AVE. (C6)
FALCUN DR. (D8)
FALLEN ACORN TRL. (C9)
FARMINGDALE LN. (C11)
FARMVIEW DR. (C4)
FAYSTONE DR. (B6)
FIELD DR. (C4)
FIELDSTONE LN. (C9)
FINCASTLE DR. (B8)
FLIPPIN CIR. (C10)
FLOYD ST. (B7,B8)
FORECAST DR. (C5)
FOREST LN. (D9)
FOREST HILL DR. (B6)
FOXHUNT LN. (E6)
FOXRIDGE LN. (D6)
FOXTRAIL LN. (D6)
FRANE LN. (B11)
FRANCIS LN. (C8)
FRANKLIN DR. (C8)

-G-
GARDEN LN. (C6)
GARDENSPRING DR. (B5,B6)
GEORGIA ST. (B9,C9)
GIGI DR. (B7)
GILBERT ST. (C8)
GILES RD. (C8,C9)
GINGER LN. (E8)
GIVENS LN. (C9,C10,D9)
GLADE RD. (D8,E8,F8)
GLADEWOOD DR. (D8,E8)
GLEN COVE LN. (D8)
GLOUCESTER DR. (E6)
GOLDEN HARVEST CIR. (C9)
GOLFVIEW DR. (D8)
GORDON C. WILLIS SMART RD. (B3,B4)
GRACELYN CT. (C6,C7)
GRANDVIEW DR. (C4)
GRAVES AVE. (B6,B7)
GRAYLAND ST. (B5,B6)
GREEN ST. (C6)
GREENDALE CIR. (D8)
GREENDALE DR. (D8,E8)
GREEN MEADOW DR. (B8)
GREENWOOD DR. (B6)
GRISSOM LN. (B6)
GROVE AVE. (C8,C9)
GROVE LN. (C7,D7)
GUSTAFSON AVE. (D7,E7)

-H-
HAMPTON CT. (B8)
HAPPY HOLLOW RD. (B10)
HARDING AVE. (B8,C7,C8)
HARDING RD. (B8,B9)
HARDWICK ST. (C10)
HARDWOOD DR. (D7,D8)
HARRELL ST. (C6,C7)
HARVARD RD. (C9)
HARVEST RIDGE LN. (B8)
HAWTHORNE RDG. (C5)
HEARTHSTONE DR. (C8)
HEARTHSTONE DR. (C8)
HEARTWOOD XING. (B9,B10,C10)
HEATHER DR. (E6,E7)
HEIGHTS LN. (C8)
HEMLOCK DR. (B6,B7,C7)
HENRY LN. (C9)
HERITAGE LN. (E6)
HETHWOOD BLVD. (E6)
HIDDEN NEST DR. (C9)
HIDDEN VALLEY DR. (D9,D10)
HIGH KNOB LN. (B5)
HIGH RIDGE RD. (E11)
HIGHLAND CIR. (B6,B7)
HIGHTOP RD. (C3,C4)
HIGHVIEW DR. (C9)
HILLCREST DR. (B6)
HOLIDAY LN. (C3,C4)
HOLLOW OAK CT. (B9)
HOLLYHILL PL. (C5)
HONEYSUCKLE DR. (D8,D9)
HOOGENDAM LN. (B7)
HORSESHOE LN. (B10)
HOSPITAL DR. (C3,C4)
HOUNDSCHASE LN. (E6)
HOUSTON ST. (C7)
HOYT ST. (C9)
HUBBARD ST. (B5)
HUCKLEBERRY LN. (C4)
HUNT CLUB RD. (C8,C9,D8)
HUNTERS HILL RD. (D6,E6)
HUNTINGTON LN. (D7,E7)
HUTCHESON DR. (D8)
HUTCHESON LN. (D8)

-I-
INDUSTRIAL PARK RD. (B4)
INGLES CT. (C7)
INNOVATION DR. (C5)
INVENTIVE DR. (D5,D6)

-J-
JACKSON ST. (C7)
JACKSON ST. (C8)
JANIE LN. (C9)
JEFFERSON ST. (B7,B8)
JENNELLE RD. (B3,C3)
JENNIFER DR. (D9)
JIM MEADOWS RD. (F8,F9)

-K-
KABRICH ST. (C8)
KAM DR. (B8)
KARR LN. (D7,E7)
KELLY LN. (B7)
KELSEY LN. (C8,D8)
KENNEDY AVE. (B5,B6)
KENT ST. (C7)
KENT ST. (C7)
KENTWOOD DR. (B7)
KING ST. (B5)
KNOB HILL DR. (B7)
KRAFT DR. (B4,C4,C5)

-L-
LACY LN. (E8)
LAKEWOOD DR. (D8)
LANCASTER DR. (E5)
LANCELOT CT. (D7)
LANDSDOWNE DR. (B6)
LANDSDOWNE ST. (B6)
LARK LN. (D7,D8)
LAUREL DR. (D10,D11,E11)
LAURENCE LN. (C9,D9)
LAYMAN CT. (C4)
LEE ST. (B8,C7,C8)
LEISURE LN. (B7,B8)
LIBERTY LN. (B5)
LIFE SCIENCE CIR. (C6,C7,D7)
LINCOLN LN. (B6)
LINDALE DR. (E8)
LINDEN CT. (C10)
LINKOUS CIR. (C8)
LINWOOD LN. (E8)
LITTLE CIR. (B8)
LITTON LN. (C4)
LOCUST AVE. (B7)
LOMBARDI DR. (B10)
LOOKOUT DR. (B9)
LORA LN. (D8)
LORA LN. (D8)
LOUDON RD. (B5)
LUCAS DR. (C8)
LUNCH PAIL LN. (C8)
LYDIA WAY (B5)
LYNN DR. (D8)

-M-
MABRY LN. (C4)
MACARTHUR ST. (D7,E7)
MANCHESTER ST. (E6)
MAPLEWOOD LN. (D8)
MARLA DR. (B11)
MARLINGTON ST. (B6)
MARSH RD. (B10)
MARY JANE CIR. (C9)
MARTIN DR. (C4)
MASADA WAY (B10)
MASON DR. (B8)
MATEER CIR. (B6)
MAYWOOD ST. (C10,C11)
MCBRYDE DR. (C7,D8)
MCBRYDE LN. (C8,D8)
MCCONKEY ST. (C8)
MCDONALD ST. (C8)
MCEVER RD. (B10)
MCLEAN CT. (E5)
MEADOW DR. (C8)
MEADOWS EDGE ALY. (D9)
MEADOWBROOK DR. (D9,D10,E8,E9,F8)
MEADOWVIEW CIR. (E8)
MERRIMAC RD. (C3,C4,D4,E4,E5,E6,F6)
MICHELLE LN. (B8)
MILHURST ST. (C6)
MILLER ST. (C7)
MINOR CIR. (B5)
MOHAWK DR. (C9)
MONARCH CT. (C9)
MONTE VISTA DR. (C6)
MONTERAY CT. (B10)
MONTGOMERY ST. (C8)
MONTICELLO LN. (E6)
MOUNT TABOR RD. (B10,B11,B12,C10)
MOUNT VERNON LN. (E6)
MOUNTAIN BREEZE DR. (B10,C10)
MOUNTAIN VIEW DR. (C7)
MOURNING DOVE DR. (B10)
MULBERRY DR. (B10)
MURPHY ST. (B9,C9)
MYERS PL. (B8)

-N-
NEIL ST. (C9)
NELLIES CAVE RD. (B6)
NELSON ST. (B9)
NEW RIVER TER. (D8)
NEWMAN LN. (C8,D8)
NEWPORT TER. (D8)
NEW KENT RD. (B5,B6)
NEWTON CT. (E6)
NICHOLAS WAY (B5)
NIK RYAN DR. (B5)
NORTH DR. (C8,C9)
NORTH KNOLLWOOD DR. (B5,C5)
NORTH MAIN ST. (C7,C8,C9,C10,C11)
NORTHSIDE DR. (C9,C10)
NORTHVIEW DR. (C8)
NOTTINGHAM CT. (D7,E7)
NUTHATCH WAY (C4)

-O-
OAK DR. (B6)
OAK LN. (D7)
OAK MEADOW LN. (C11)
OAK POINTE CT. (B8)
OAKLAND SQ. (C4)
OCTOBER GLORY CT. (C9)
OLD CEDARFIELD DR. (B5)
OLD FARM RD. (E9)
OLD GLADE RD. (D7,D8)
OLD HARDING AVE. (C8)
OLD MILL RD. (E6,E7)
OLD TURNER ST. (C7)
OLD YELLOW SULPHUR RD. (B3,B4)
ORCHARD ST. (C8)
ORCHARD ST. (C6)
ORCHARD VIEW LN. (B8)
ORIOLE DR. (D7,D8)
OTEY ST. (C7)
OTEY ST. (C7)
OVERLOOK DR. (C6)
OWENS ST. (C8)
OWL XING. (C4)

-P-
PALMER DR. (B6,B7,C7)
PAMELA WAY (B5)
PANORAMA DR. (B11)
PARK DR. (B6,B7)
PARTNERSHIP DR. (B3,B4)
PATRICK HENRY DR. (B8,C8,C9,D8,D9)
PENN ST. (C7)
PERIWINKLE ALY. (D9)
PERRY ST. (C7,C8,D7)
PETRA PASS (B10)
PHEASANT RUN CT. (C9)
PHEASANT RUN DR. (C9)
PIEDMONT ST. (B7,B8)
PINE DR. (C10)
PINERIDGE DR. (D10,E10)
PIPPIN LN. (B8)
PLANTATION RD. (D7)
PLANTATION RD. (D6,D7)
PLEASANT VIEW CIR. (B8)
PLUM ALY. (D8,D9)
PLYMOUTH ST. (E6)
POINTE DR. (B8)
POPLAR RIDGE CIR. (D8)
PORTER ST. (C6)
PRATT DR. (C5)
PRESTON AVE. (C6,C7)
PRICE ST. (C9)
PRICES FORK RD. (C7,C8,D7,E6,E7,F6)
PRIMROSE DR. (C10)
PRINCETON RD. (C9)
PROFESSIONAL PARK DR. (B4)
PROGRESS ST. (C7,C8,C9,C10)
PROSPECT ST. (B7,C7)
PROSPERITY RD. (B4)
PULLER LN. (C3)

-Q-
QUAIL DR. (D8)
QUINCE CT. (D9)
QUINCY CT. (E6)

-R-
RADFORD CIR. (C9)
RAINBOW RIDGE DR. (B6)
RAMBLE RD. (B4)
RASPBERRY RD. (D4,E4)
RATCLIFF CORNER LN (C10)
REAGAN RD. (C10)
REDD RD. (D7,E7)
REDBUD RD. (D9)
RED MAPLE DR. (B10,C9,C10)
RED STONE LN. (C9)
REMINGTON RD. (D4,D5)
RESEARCH CENTER DR. (B4,C5)
RESEARCH CENTER DR. (C5,C6)
REYNOLDS AVE. (B7)
RICH CIR. (B7)
RICHMOND LN. (E6)
RIDGE RD. (B4)
RIDGEVIEW DR. (B8)
RIM ROCK DR. (B4)
ROBIN RD. (D8)
ROBINSON ST. (C9)
ROSE AVE. (B6,C5,C6)
ROYAL LN. (C4)
RUCKER RD. (B8)
RUGBY LN. (B6)
RUTLEDGE ST. (C7)

-S-
SAGE LN. (D8,E8)
SANDERS ST. (C6)
SAN MARCOS ST. (E6,E7)
SCENIC RIDGE CIR. (E5,E6)
SCOTT DR. (C10)
SCOTT ALAN CIR. (C8)
SECOND ST. (B7)
SEMINOLE DR. (C9)
SENECA DR. (C9)
SHADOW LAKE RD. (D8,E8,E9)
SHEFFIELD DR. (E6)
SHELIAH CT. (B5,C5)
SHELOR LN. (B5,B6)
SHENANDOAH CIR. (C9)
SHERWOOD CT. (D7,E7)
SHILO WAY (B11)
SHOWALTER DR. (C4)
SILVER LEAF LN. (C8)
SKY VIEW DR. (C6)
SMITHFIELD RD. (D6,D7)
SMITHFIELD PLANTATION RD. (D6)
SMOOT DR. (C5)
SNYDER LN. (C8,C9)
SOMERSET PL. (B6)
SOUTH HILL DR. (B5)
SOUTH KNOLLWOOD DR. (B4,B5)
SOUTH MAIN ST. (B4,B5,B6,C3,C4,C7)
SOUTH POINT DR. (C4)
SOUTHGATE DR. (C6)
SOUTHGATE DR. (C5,C6,D5)
SOUTHAMPTON CT. (E7)
SOUTHPARK DR. (B4)
SPICKARD ST. (C10)
SPRING HOLLOW LN. (D8,D9)
SPUR ST. (B10)
STANGER ST. (C7,C8)
STATE ST. (B4)
STAYMAN CT. (B8)
STERRETT DR. (C6)
STERLING HEIGHTS LN. (B9,B10,C10)
STONEGATE DR. (C8)
STRADFORD LN. (E5)
STRIDER RD. (D10)
STROCK ST. (D7)
STROUBLES CREEK RD. (D6)
SUMMIT DR. (D8)
SUNRIDGE DR. (D9)
SUNRISE DR. (B6)
SUNSET BLVD. (B6,B7)
SUSSEX RD. (B5,B6)
SUTTON PL. (B8)
SWEENY RD. (B4,B5)
SYCAMORE ALY. (D9)
SYLVAN CROFT (C6)

-T-
TABOR VILLAGE DR (B10,C10)
TALHEIM CIR. (C10)
TALL OAKS DR. (D6,E5,E6)
TECH CT. (C9)
TECH VILLAGE DR. (C8)
TEE ST. (C9)
TERRA BELLA ST. (E6,E7)
THE LINK (C6)
TOMKO RD. (D7,E7)
TOMS CREEK RD. (C8,D8,D9,D10)
TOWHEE ALY. (C4)
TRADE ST. (B4)
TRANSPORTATION RESEARCH PLZ (B3,B4)
TREETOP RIDGE RD. (B11,C11)
TRIANGLE ST. (C3)
TRILLIUM LN. (D9)
TURNER ST. (C7,C8)
TURNING LEAF LN. (C9)

-U-
UNIVERSITY CITY BLVD. (D7,D8)
UNIVERSITY TER. (C8,C9)
UPLAND RD. (B7,C7)
UPTOWN TRL. (C9)

-V-
VALLEYVIEW DR. (B6,B7)
VILLAGE WAY NORTH (D9)
VILLAGE WAY SOUTH (D8,D9)
VINYARD AVE. (B10,B11,C10)
VIRGINIA ST. (C8)
VISTA DR. (B8)
VISTA TER. (B8)

-W-
WAKEFIELD DR. (E5)
WALL ST. (C7)
WALL ST. (C7)
WALNUT ST. (C10)
WALNUT SPRING RD. (F6,F7)
WALTERS CT. (C10)
WARM HEARTH DR. (C4,C5)
WARREN ST. (C6,C7)
WASHINGTON ST. (B7,B8,C7)
WASHINGTON ST. (C6,C7,D6)
WATSON AVE. (C8)
WATSON ST. (C8,D8)
WEBB ST. (C8)
WELLESLEY CT. (E6)
WEST CAMPUS DR. (C6,C7,D7)
WEST RIDGE DR. (E11)
WEST ROANOKE ST. (C7)
WESTOVER DR. (D8,E8)
WHARTON ST. (C7)
WHIPPLE DR. (C9,C10)
WHITNEY CT. (B4,B5)
WILDFLOWER LN. (C9)
WILLARD DR. (B7,C7)
WILSON AVE. (C7,C8)
WINDY RIDGE LN. (B8,B9)
WINSLOW DR. (C9)
WINSTON AVE. (C8)
WOODBINE DR. (B10,C10)
WOODLAND DR. (D7,D8)
WOODS EDGE CT. (B8)
WOODSIDE TER. (C4)
WOOLWINE ST. (C7)
WRIGHTS WAY (B8,B9)

-Y-
YALE RD. (C9)
YELLOW SULPHUR RD. (B3,C3)
YORK DR. (B8,C8)
YORKSHIRE CT. (D7)

Government Facilities

1) Aquatic Center (C-8)
2) Blacksburg Motor Company (C-7)
3) Blacksburg Municipal Golf Course (B-7)
4) Blacksburg Police Department (C-7)
5) Blacksburg Transit (B-4)
6) Blacksburg Volunteer Rescue Squad (C-9)
7) Community Relations/WTOB (C-7)
8) Community/Senior Center (C-9)
9) Housing & Community Development (C-8)
10) Hubbard St. Fire Station (B-5)
11) Montgomery-Floyd Regional Library (C-7)
12) Municipal Building (C-7)
13) Old Town Hall (C-7)
14) Parks & Rec. Admin. Office (C-8)
15) Prices Fork Rd. Fire Station (E-6)
16) Progress St. Fire Station (C-7)
17) Public Works Complex (B-4)
18) Westview Cemetery/Admin. Office (C-8)

Schools

A) Blacksburg High School (E-6)
B) Blacksburg Middle School (E-6)
C) Gilbert Linkous Elementary School (C-8)
D) Harding Avenue Elementary School (C-8)
E) Kipps Elementary School (E-6)
F) Margaret Beeks Elementary School (C-6)
G) Blacksburg New School (C-11)
H) Dayspring Christian Academy (C-7)
J) St. John Neumann Academy (B-3)
K) Tall Oaks Montessori School (D-6)

Town of Blacksburg, Engineering & GIS Department